

Catalog # 1034

3 octaves handbells
Harp Accompaniment

Difficulty M

Contemplation

Handbell Solo
with lever or pedal harp

by

Monika Durbin

From the Top Music

Albuquerque, NM

www.FromTheTopMusic.com

solo version adapted for Bronzewood Pædeia
choreography generously provided by Michèle Sharik

Contemplation

for handbell solo and lever/pedal harp

Cat. 1034

Difficulty: M

Handbell Solo

Handbells Used: 3 Octaves ~ 15 bells

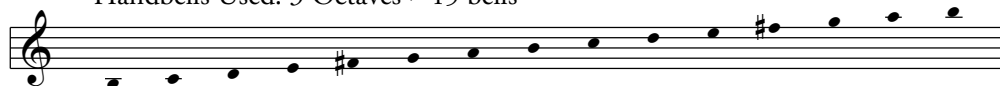

Monika Durbin
ASCAP

$\text{♩} = 80$

Copyrighted material.

A large, stylized watermark of a handbell is centered over the musical score.

Please return to our store to order this item.

26 27 28 29 30

mf

31 32 33 34 35

36 37 38 3 3 3 3 39

ff *mf*

a tempo 40 41 42 43 44

45 46 47 48 49 50

mp

51 52 53 54 55

56 57 *rit.* 58 59

p *pp*

solo version adapted for Bronzewood Pædeia
choreography generously provided by Michèle Sharik

Contemplation

for handbell solo and lever/pedal harp

Cat. 1034

Difficulty: M

Handbell Solo

Handbells Used: 3 Octaves ~ 15 bells

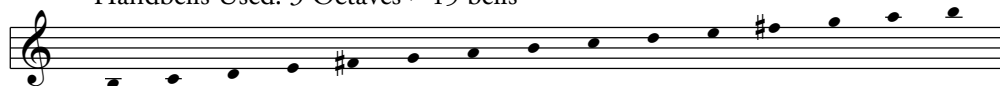

Monika Durbin
ASCAP

$\text{♩} = 80$

Copyrighted material.

Please return to our store to order this item.

26 F#5/G5 27 28 lh-rh 29 C6/F#6 G6/E6 30 B5/D6

A5 E5 *mf*

31 32 33 E5/G5 34 35

36 rh-lh 37 F#5/E5 38 39 rh-lh poco rit.

ff *mf*

40 a tempo B5/A5 41 lh-rh 42 43 lh-rh 44 B5/A5

45 46 47 move B4 & C5 48 49 lh 50

mp

51 52 53 54 55 F#6/E6

56 57 rit. C6/C5 58 B4/B5 59

p *pp*

solo version adapted for Bronzewood Pædeia
choreography generously provided by Michèle Sharik

Contemplation

Cat. 1034

Lever/Pedal Harp

for handbell solo and lever/pedal harp

Monika Durbin
(ASCAP)

$\text{♩} = 80$

mp

Copyrighted material.

5

Please return to our store
to order this item.

9

13

18

mf

22

Copyrighted material.

26

30

Please return to our store
to order this item.

34

3

38

f *mf*

41

Copyrighted material.

45

49

mp

Please return to our store to order this item.

54

p
